

FRONT ELEVATION

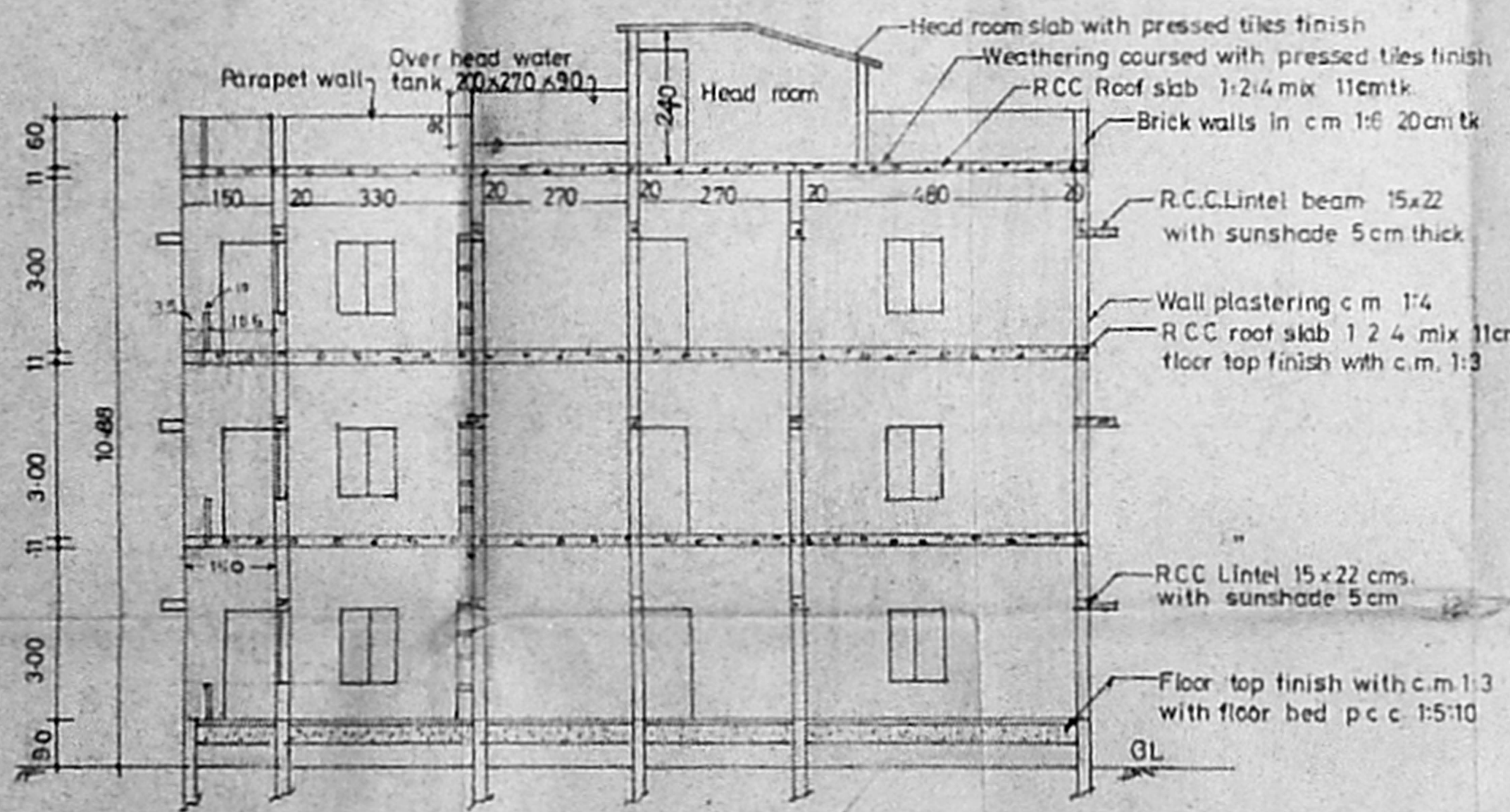

SECTION ON (A) (B)

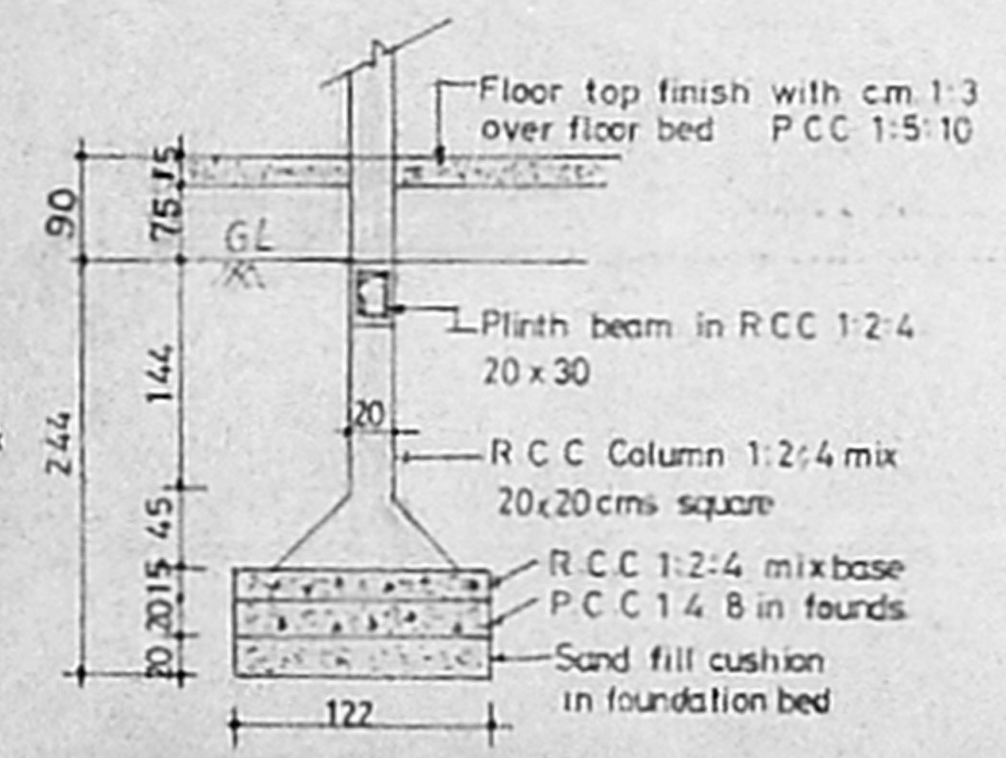

FOUNDATION DETAILS

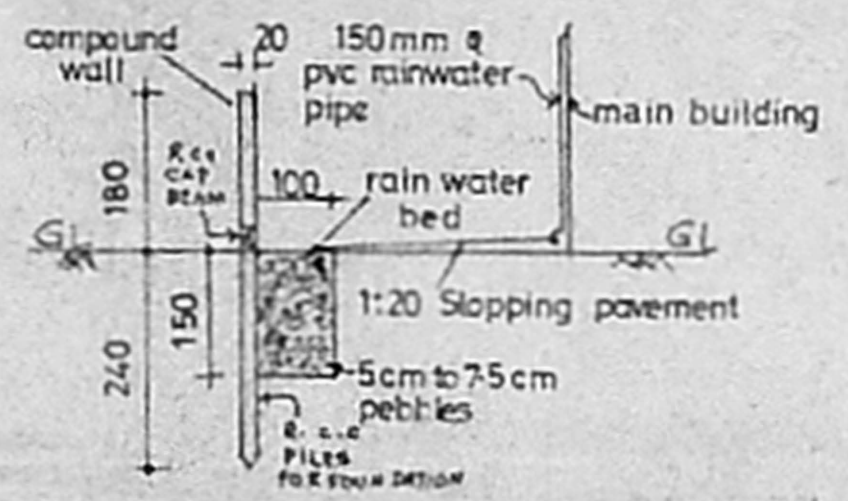

DETAILS OF RAINWATER DRAIN BED

COLOUR INDEX

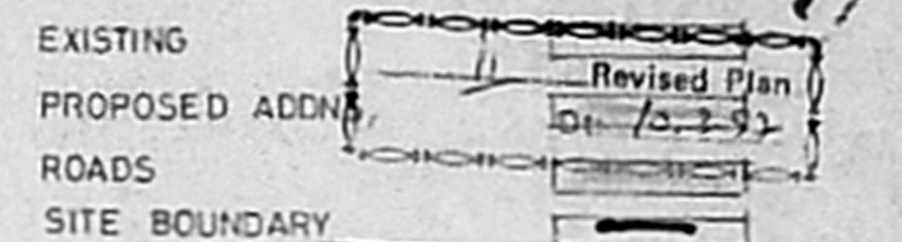

CMDA (B)/PP No. 1
 C.No. B3/30749/95
 Area
 Scrutiny
 P.A. 24/3/97

A.P. PANCHARATHNA COLONY D.P. 3/3
 HOUSE SERVICE SOCIETY
 REGD. NO: 143/84

S. Sankar
 OWNERS SIGNATURE
 N. Ananthachari
 Secretary

S. Ananthachari

S. ANANTHACHARI, F.L.R.A., M.S.A.
 Registered Architect & Surveyor No. C.A. 7584,
 Class-I Licensed Surveyor No. R.A. 25,
 CORPORATION OF MADRAS,
 115-4, SOUTH TANK SQUARE STREET,
 Tripartite, Madras - 600 008

ARCHITECT/LICENSED SURVEYOR

PLAN OF PROPOSED ADDITIONAL
 CONSTRUCTION IN EXISTING T.N.H.B
 M.I.G FLATS AT BLOCK NO. 4,
 PANCHARATHNA COLONY [WELCOME
 COLONY] S.NO. 206 PART, OF PADI
 VILLAGE, SAIDAPET TALUK CHENGAI
 M.G.R. DISTRICT.
 EAST MAIN ROAD, ARIGNAR ANNA NAGAR
 WESTERN EXTENSION, MADRAS-101.

SCALE: 1CM = 100 CM.

ELEVATION & SECTIONS